

at&t

LA MARKET

PROJECT TYPE

NEW TELECOMMUNICATION FACILITY

SITE NAME

EVANGELATOS

SITE NUMBER

CLV4751

STRUCTURE TYPE

ROOFTOP

ADDRESS

14748 BURBANK BLVD
SHERMAN OAKS, CA 91411

LOS ANGELES COUNTY



12900 PARK PLAZA DRIVE
3rd FLOOR
CERRITOS, CA 90703



36 EXECUTIVE PARK
SUITE 210
IRVINE, CA 92614



9600 W. BRYN MAWR AVE., SUITE 200
ROSEMONT, ILLINOIS 60018
TEL: 847-292-0200
FAX: 847-292-0206
www.FullertonEngineering.com

CHECKED BY:	TT		
APPROVED BY:	MB		
#	DATE	DESCRIPTION	INT.
	12/18/13	90% ZD's REVIEW	AU
	1/21/14	95% ZD's APPROVAL	RC
	1/28/14	FINAL ZD	RC



SIGNED DATE: 1/28/2014

SITE NAME	EVANGELATOS
SITE NUMBER	CLV4751
SITE ADDRESS	14748 BURBANK BLVD SHERMAN OAKS, CA 91411
SHEET NAME	TITLE SHEET
SHEET NUMBER	T-1

CALIFORNIA STATE CODES

- 2010 CALIFORNIA ADMINISTRATIVE CODE (INCL TITLE 24 & 25)
- 2010 CALIFORNIA BUILDING CODE (2009 IBC W/AMENDMENTS)
- 2010 CALIFORNIA MECHANICAL CODE (UMC 2009)
- 2010 ANSI/EIA-222-G
- 2010 CALIFORNIA FIRE/LIFE SAFETY CODE NFPA-101 (IFC 2009)
- 2010 CALIFORNIA PLUMBING CODE (UPC 2009)
- 2010 CALIFORNIA ELECTRICAL CODE (NEC 2008)
- 2010 LOCAL BUILDING CODE

VICINITY MAP

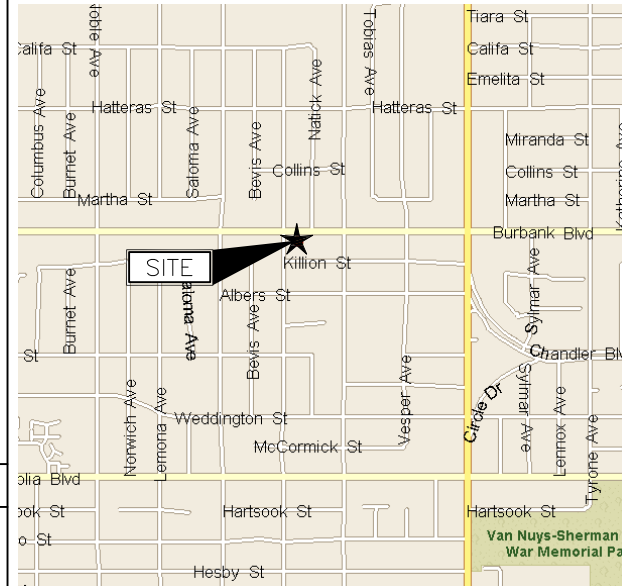

PROJECT SUMMARY

APPLICANT	AT&T MOBILITY SERVICES 12900 PARK PLACE DRIVE CERRITOS, CALIFORNIA 90703
CONTACT	RENIA BOUDAGHIAN
PHONE NUMBER	(562) 207-8487
EMAIL	rb572p@att.com
PROPERTY OWNER	SHERMAN OAKS REGENCY
ADDRESS	14748 BURBANK BLVD, SHERMAN OAKS, CA 91411
CONTACT	MARIA CARRILLO
PHONE NUMBER	818-997-7395
PROPERTY SUMMARY	CITY OF LOS ANGELES
JURISDICTION	(O)R3-1 (MEDIUM RESID.)
ZONING TYPE	R-3
OCCUPANCY	-
CONSTRUCTION TYPE	-
PARCEL NUMBER	2249-013-037
LEASE AREA	416 SQ.FT.
LATITUDE	34.1718°
LONGITUDE	118.454746°
ELEVATION	685.9' A.S.M.L.(NAD83)/0' A.G.L. FROM SITE SURVEY
ENGINEER	FULLERTON ENGINEERING 9600 BRYN MAWR AVE., SUITE 200 ROSEMONT, IL 60018
CONTACT	RAFIK ISHAYA
PHONE NUMBER	(847) 292-0200 EX 241
EMAIL	rishayo@fullertonengineering.com
SITE ACQUISITION	SURESITE 36 EXECUTIVE PARK, SUITE 210 IRVINE, CALIFORNIA 92614
CONTACT	PAUL ANTHONY
PHONE NUMBER	(310) 710-5470
EMAIL	p.anthony@sure-site.com
ZONING CONTACT	MARC MYERS
PHONE NUMBER	(949) 637-0821
EMAIL	m.myers@sure-site.com
CONSTRUCTION	OCI JAY TANK
CONTACT	(310) 618-4071
PHONE NUMBER	tankj@overlandcontracting.com
EMAIL	
RF ENGINEER	AT&T SANDEEP MANGAT
CONTACT	(540) 815-6789
PHONE NUMBER	sm2840@att.com
EMAIL	

SHEET INDEX

SHEET	DESCRIPTION
T-1	TITLE SHEET
T-2	SIGNAGE & NOTES
SS-1	SITE SURVEY
Z-1	SITE PLAN
Z-2	ENLARGED SITE PLAN
Z-3	NORTH/SOUTH ELEVATION
Z-4	EAST/WEST ELEVATION
Z-5	RFDS INFORMATION

ACCESSIBILITY REQUIREMENTS

FACILITY IS UNMANNED AND NOT FOR HUMAN HABITATION. HANDICAPPED ACCESS IS NOT REQUIRED IN ACCORDANCE WITH THE CALIFORNIA STATE ADMINISTRATIVE CODE, PART 2, TITLE 24, SECTION 11058.3.42, EXCEPTION 1

SIGNATURE BLOCK

APPROVAL	SIGNATURE	DATE
CONSTRUCTION MANAGER		
SITE ACQUISITION		
RF ENGINEER		
PROJECT MANAGER		
PROPERTY OWNER		

DRIVING DIRECTIONS

DEPART FROM AT&T OFFICE: 12900 PARK PLAZA DRIVE, CERRITOS, CA 90703
GO EAST. TURN RIGHT ONTO SHOEMAKER AVE. TURN LEFT ONTO 183RD ST. TAKE RAMP RIGHT FOR CA-91W. TAKE RAMP RIGHT FOR I-605 NORTH TOWARDS ALONDRA BLVD. TAKE RAMP RIGHT FOR I-5 NORTH TOWARDS LOS ANGELES. KEEP LEFT ONTO US-101N. AT EXIT 17, TAKE RAMP RIGHT AND FOLLOW FOR VAN NUYS BLVD. TURN RIGHT ONTO VAN NUYS BLVD. TURN LEFT ONTO BURBANK BLVD. TURN LEFT TO SITE

ACCESS INFORMATION

GATE CODE:
N/A

SCOPE OF WORK

PROPOSED:

- (9) NEW LTE & (3) NEW UMS ANTENNAS (12) TOTAL & NEW RF COMPATIBLE ANTENNA CONCEALMENT WALL
- (24) REMOTE RADIO UNITS AND (4) DC SURGE SUPPRESSORS AT ANTENNA LEVEL
- NEW STEEL EQUIPMENT PLATFORM ON EXISTING BUILDING STRUCTURE
- NEW GPS ANTENNA
- NEW POWER, TELCO AND FIBER/COAX RUNS

POWER COMPANY

TELEPHONE/FIBER COMPANY



DRAWING SCALED TO 11x17

THIS DRAWING IS THE PROPERTY OF FULLERTON ENGINEERING CONSULTANTS, INC. IT IS FOR THE EXCLUSIVE USE OF THIS PROJECT. ANY RE-USE OF THIS DRAWING WITHOUT THE EXPRESSED WRITTEN CONSENT OF FULLERTON ENGINEERING CONSULTANTS, INC. IS PROHIBITED.

8"

INFORMATION

AT&T operates telecommunication antennas at this location. Remain at least 3 feet away from any antenna and obey all posted signs. Contact the owner(s) of the antenna(s) before working closer than 3 feet from the antenna(s).

Contact AT&T at 800-636-2822 Option ___ prior to performing any maintenance or repairs near AT&T antennas.

This Site# _____
Contact the management office if this door/hatch/gate is found unlocked.

INFORMACION

En esta propiedad se ubican antenas de telecomunicaciones operadas por AT&T. Favor mantener una distancia de no menos de 3 pies y obedecer todos los avisos.

Comuníquese con el propietario o los propietarios de las antenas de trabajar o caminar de menos de 3 pies de la antena.

Comuníquese con AT&T 800-636-2822 Option ___ antes de realizar cualquier mantenimiento o reparaciones cerca de las antenas de AT&T.

Esta es la estación base numero _____

Favor comuníquese con la oficina de la administración del edificio si esta puerta o compuerta se encuentra sin candado.

12"

AT&T SIGN #1

8"

CAUTION

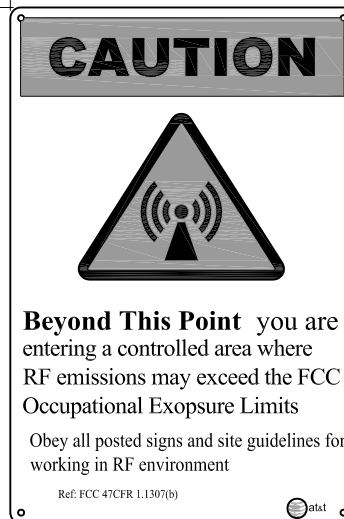

12"

AT&T SIGN #2

NOTES:
 1. SIGNS ARE PROVIDED AND INSTALLED BY CONTRACTOR
 2. ATTACH AS PER AT&T PROJECT MANAGER

AT&T SIGNS

SCALE: N.T.S. 1

BATTERY INFORMATION / NOTES:

BATTERY MANUFACTURER	EAST PENN MANUFACTURING
MODEL NUMBER:	12AVR-145L
ELECTROLYTE CONTENT PER BATTERY	2.17 GALLONS
ELECTROLYTE HAZARD CLASSIFICATION PER '07 C.F.C. (8.7% SULFURIC ACID):	CORROSIVE
NO. OF BATTERIES TO BE INSTALLED	20 MAX.
TOTAL ELECTROLYTE CONTENTED ON SITE (2.1 x 20 = 43.4):	43.4 GALLONS MAX.

- A. QUANTITIES OF 500 GAL. OR LESS ARE EXEMPT PER TABLE 3-E OF THE 1997 U.B.C.
- B. SINGLE VESSEL CAPACITIES OF 20 GAL. OR LESS, AND AGGREGATE QUANTITIES NOT IN EXCESS OF 100 GAL. ARE EXEMPT PER ARTICLE 64 OF 2007 C.F.C.
- C. QUANTITIES LESS THAN 50 GAL. ARE EXEMPT FROM C.F.C. ARTICLE 80, AND SHALL NOT REQUIRE PERMIT
- D. ANY CHANGES OR ADDITIONS TO BACK-UP BATTERIES MUST COMPLY WITH 2007 C.F.C ARTICLE 64 AND SHALL NOT CONTAIN ELECTROLYTE QUANTITIES IN EXCESS OF 50

FIRE DEPARTMENT NOTES:

- A. FIRE DEPARTMENT FINAL INSPECTION REQUIRED. SCHEDULED INSPECTION 2 IN ADVANCE
- B. A CFC PERMIT TO OPERATE BATTERY SYSTEMS WITH STATIONARY LEAD-ACID BATTERIES IS NOT REQUIRED FOR THE QUANTITIES ON SITE.
- C. A CFC PERMIT MAY BE REQUIRED FOR THE HAZARDOUS MATERIALS ON SITE.
- D. A HAZARDOUS MATERIALS IDENTIFICATION SIGN IS REQUIRED FOR ALL ENTRANCES INTO BATTERY STORAGE AREAS. LETTER MUST BE AT LEAST 1" IN HEIGHT AND IN A COLOR WHICH CONTRASTS TO THE BACKGROUND OF THE SIGN AND LIST THE FOLLOWING:
- E. AN APPROVED METHOD TO NEUTRALIZE SPILLED ELECTROLYTE SHALL BE PROVIDED IN THE BATTERY ROOM.
- F. BATTERIES SHALL BE PROVIDED WITH SAFETY VENTING CAPS.
- G. LOCATIONS AND CLASSIFICATIONS OF EXTINGUISHERS SHALL BE IN ACCORDANCE WITH THE UNIFORM FIRE CODE STANDARD 10-1 AND PLACEMENT IS SUBJECT TO APPROVAL OF THE FIRE INSPECTOR.
- H. STORAGE, DISPENSING OR USE OF ANY FLAMMABLE AND COMBUSTIBLE LIQUIDS, FLAMMABLE AND COMPRESSED GASES AND OTHER HAZARDOUS MATERIALS SHALL COMPLY WITH UNIFORM FIRE CODE REGULATIONS
- I. EXISTING DOORS SHALL BE ABLE TO OPEN FROM THE INSIDE WITHOUT THE USE OF KEY OR ANY SPECIAL KNOWLEDGE OR EFFORT
- J. ADDRESS NUMBERS SHALL BE A MINIMUM 6 INCHES HIGH AND PLAINLY VISIBLE FROM ROADWAY BUILDING IS ADDRESSED ON.
- K. REQUIRED SIGNAGE SHALL INCLUDE LETTERING HEIGHT OF AT LEAST ONE INCH, IN A COLOR THAT CONTRASTS TO THE SIGN BACKGROUND AND SHALL BE PROMINENTLY DISPLAYED.
- L. REQUIRED SIGNAGE SHALL INCLUDE, BUT MAY NOT BE LIMITED TO, APPLICABLE TYPES FROM EXAMPLES SHOWN HEREIN (SEE SIGNAGE)

BATTERY INFO & FIRE DEPT NOTES

SCALE: N.T.S. 2



REQUIRED NFPA SIGNAGE

IN CASE OF EMERGENCY CALL
 1-800-636-2822

SITE NUMBER:
 SITE NAME:

EMERGENCY CONTACT SIGNAGE

SITE IDENTIFICATION SIGNAGE

SCALE: N.T.S. 3



WARNING

THIS FACILITY CONTAINS
 CORROSIVE LIQUID
 TOXIC LIQUID
 CLASS 1 WATER REACTIVE LIQUID

HAZARDOUS MATERIAL SIGNAGE

SCALE: N.T.S. 4

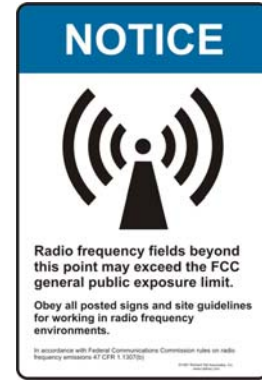

RF SIGNAGE

SCALE: N.T.S. 5

12900 PARK PLAZA DRIVE
 3rd FLOOR
 CERRITOS, CA 90703

36 EXECUTIVE PARK
 SUITE 210
 IRVINE, CA 92614

9600 W. BRYN MAWR AVE., SUITE 200
 ROSEMONT, ILLINOIS 60018
 TEL: 847-292-0200
 FAX: 847-292-0206
 www.FullertonEngineering.com

CHECKED BY:	TT		
APPROVED BY:	MB		
#	DATE	DESCRIPTION	INT.
	12/18/13	90% ZD's REVIEW	AU
	1/21/14	95% ZD's APPROVAL	RC
	1/28/14	FINAL ZD	RC



SIGNED DATE: 1/28/2014

SITE NAME
 EVANGELATOS

SITE NUMBER
 CLV4751

SITE ADDRESS
 14748 BURBANK BLVD
 SHERMAN OAKS, CA 91411

SHEET NAME
 SIGNAGE & NOTES

SHEET NUMBER
 T-2

THIS DRAWING IS THE PROPERTY OF FULLERTON ENGINEERING CONSULTANTS, INC. IT IS FOR THE EXCLUSIVE USE OF THIS PROJECT. ANY RE-USE OF THIS DRAWING WITHOUT THE EXPRESSED WRITTEN CONSENT OF FULLERTON ENGINEERING CONSULTANTS, INC. IS PROHIBITED.

AT&T SITE CLV4751

14748 BURBANK BOULEVARD
LOS ANGELES, CA. 91411

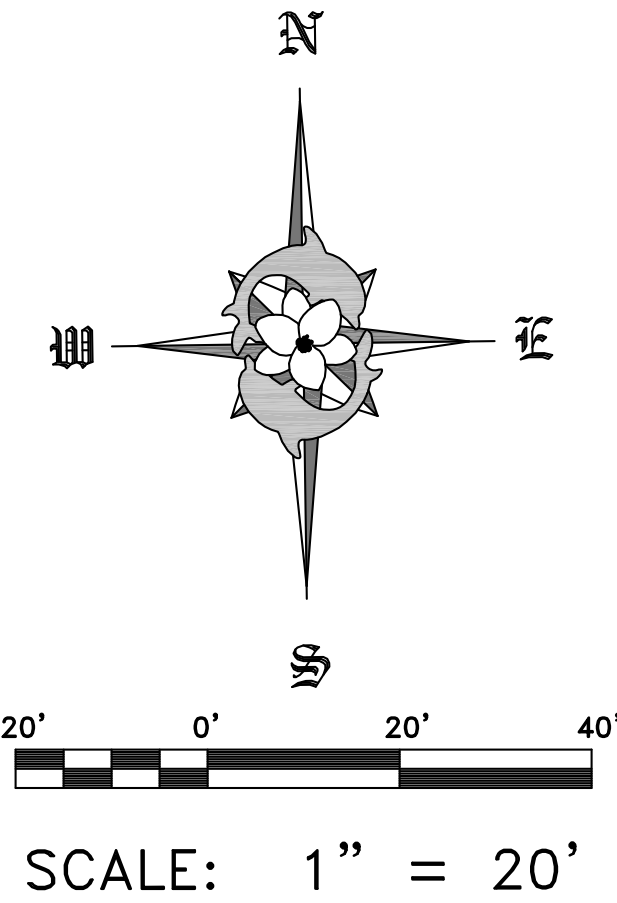

ASSESSOR'S PARCEL NUMBER

APN: 2249-013-26 THROUGH 2249-013-075

DATE OF SURVEY

DECEMBER 17, 2013

LEGEND:

- APN - ASSESSORS PARCEL NUMBER
- BW - BLOCK WALL
- C.L. - CENTERLINE
- E - EAST
- FD. - FOUND
- L&T - LEAD AND TACK
- LT&T - LEAD, TACK AND TAG
- M.B. - MAP BOOK
- N - NORTH
- NG - NATURAL GROUND
- NO. - NUMBER
- O/S - OFFSET
- POL - POINT ON LINE
- RS - ROOF SURFACE
- S - SOUTH
- S&W - SPIKE AND WASHER
- W - WEST

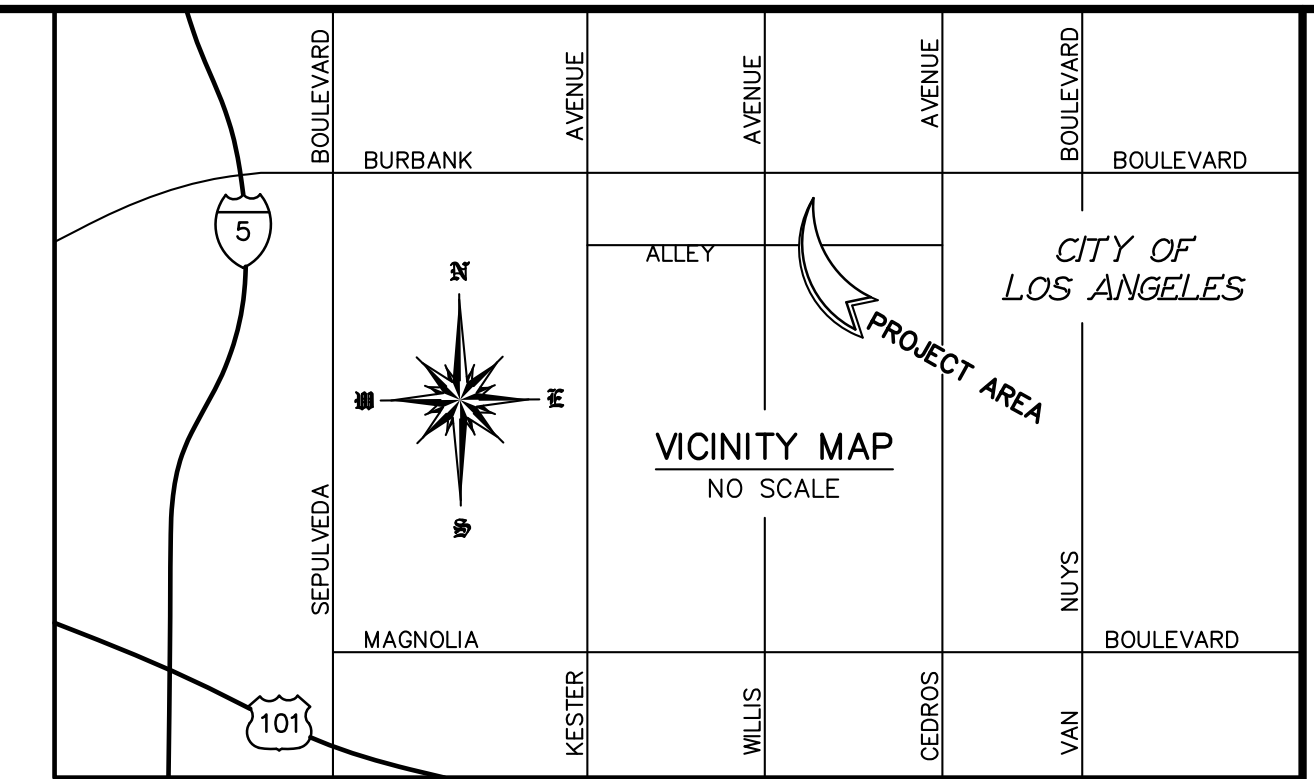

BURBANK BOULEVARD

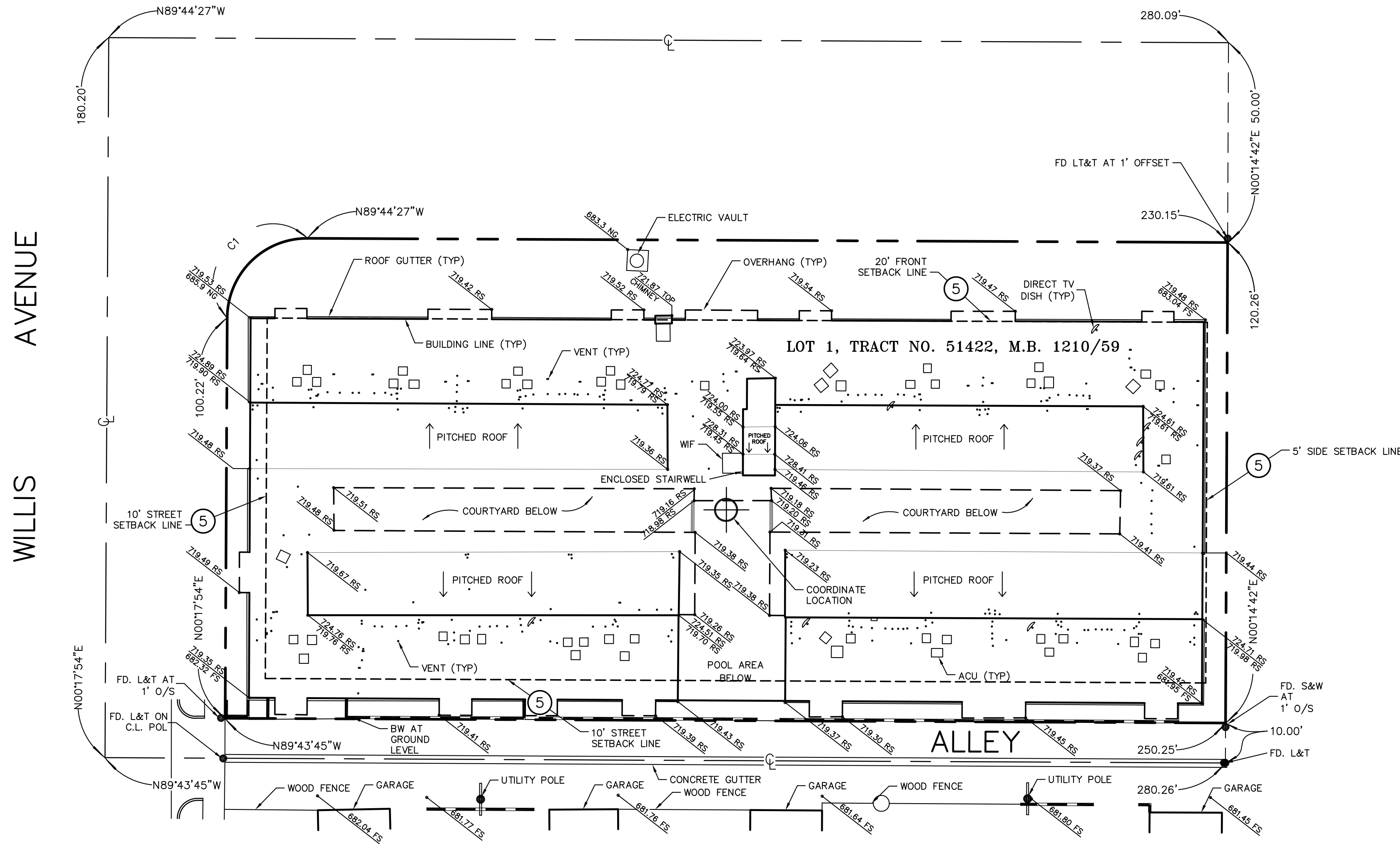

LEGAL DESCRIPTION:

LOT 1 OF TRACT NO. 5142, IN THE CITY OF LOS ANGELES, COUNTY OF LOS ANGELES, STATE OF CALIFORNIA, AS PER MAP RECORDED IN BOOK 1210, PAGES 59 AND 60 OF MAPS, IN THE OFFICE OF THE COUNTY RECORDER OF SAID COUNTY.

APN: 2249-013-026 THROUGH 2249-013-075

ITEMS CORRESPONDING TO SCHEDULE "B":

BY: FIDELITY NATIONAL TITLE COMPANY TITLE NO.: 997-23038653-A-PP2
1300 DOVE STREET TITLE OFFICER: PATTI PORTER
SUITE 310 NEWPORT BEACH, CA 92660 DATED: NOVEMBER 4, 2013
(949) 622-5000

THE FOLLOWING ITEMS WERE FOUND IN SAID COMMITMENT AND ARE REFERENCED ON THIS MAP. COVENANTS, CONDITIONS, RESTRICTIONS, TERMS AGREEMENTS AND MATTERS LISTED HEREON CONTAIN NUMEROUS ITEMS THAT AFFECT THE SUBJECT PROPERTY, CONTENTS MUST BE REVIEWED TO DISCERN SPECIFICS.

- 3 COVENANTS, CONDITIONS AND RESTRICTIONS RECORDED IN BOOK 219, PAGE 393 OF DEEDS AND THE EFFECT OF A DEED RECORDED FEBRUARY 1, 1950 AS INSTRUMENT NO. 2066, NOVEMBER 15, 1929 IN BOOK 9431, PAGE 335, BOTH OF OFFICIAL RECORDS. THIS ITEM AFFECTS THE SUBJECT PROPERTY, IS BLANKET IN NATURE AND IS NOT PLOTTED HEREON.
- 4 COVENANTS, CONDITIONS AND RESTRICTIONS RECORDED IN BOOK 4695, PAGE 308 OF DEEDS. THIS ITEM AFFECTS THE SUBJECT PROPERTY, IS BLANKET IN NATURE AND IS NOT PLOTTED HEREON.
- 5 COVENANTS, CONDITIONS AND RESTRICTIONS RECORDED MARCH 26, 1948 IN BOOK 26795, PAGE 430 OF OFFICIAL RECORDS. THIS ITEM AFFECTS THE SUBJECT PROPERTY CONTAINING 20' FRONT, 10' STREET AND 10' SIDE SETBACK LINES WHICH HAVE BEEN PLOTTED HEREON.
- 8 A COVENANT AND AGREEMENT RECORDED JUNE 23, 1987 AS INSTRUMENT NO. 87-998110 OF OFFICIAL RECORDS. THIS ITEM AFFECTS THE SUBJECT PROPERTY, IS BLANKET IN NATURE AND IS NOT PLOTTED HEREON.
- 9 A COVENANT AND AGREEMENT RECORDED JUNE 23, 1987 AS INSTRUMENT NO. 87-998111 OF OFFICIAL RECORDS. THIS ITEM AFFECTS THE SUBJECT PROPERTY, IS BLANKET IN NATURE AND IS NOT PLOTTED HEREON.
- 10 A COVENANT AND AGREEMENT RECORDED MARCH 30, 1993 AS INSTRUMENT NO. 93-598265 OF OFFICIAL RECORDS. THIS ITEM AFFECTS THE SUBJECT PROPERTY, IS BLANKET IN NATURE AND IS NOT PLOTTED HEREON.
- 11 A COVENANT AND AGREEMENT RECORDED APRIL 13, 1994 AS INSTRUMENT NO. 94-723546 OF OFFICIAL RECORDS. THIS ITEM AFFECTS THE SUBJECT PROPERTY, IS BLANKET IN NATURE AND IS NOT PLOTTED HEREON.
- 13 A CONDOMINIUM PLAN RECORDED MARCH 14, 1995 AS INSTRUMENT NO. 95-384184 OF OFFICIAL RECORDS. THIS ITEM AFFECTS THE SUBJECT PROPERTY, IS BLANKET IN NATURE AND IS NOT PLOTTED HEREON.
- 14 MATTERS CONTAINED IN THE DOCUMENT RECORDED MARCH 14, 1995 AS INSTRUMENT NO. 95-384185 OF OFFICIAL RECORDS. THIS ITEM AFFECTS THE SUBJECT PROPERTY, IS BLANKET IN NATURE AND IS NOT PLOTTED HEREON.
- 17 MATTERS CONTAINED IN THE DOCUMENT RECORDED APRIL 7, 1998 AS INSTRUMENT NO. 98-558700 OF OFFICIAL RECORDS. THIS ITEM AFFECTS THE SUBJECT PROPERTY, IS BLANKET IN NATURE AND IS NOT PLOTTED HEREON.

ITEMS #S SHOWN HEREON ARE STATED AS EXCEPTIONS ON ABOVE REFERENCED COMMITMENT. NO RESPONSIBILITY FOR THE COMPLETENESS, ACCURACY, OR CONTENT OF SAID REPORT IS ASSUMED BY THIS MAP.

BOUNDARY NOTE:

THE BOUNDARY SHOWN HEREON IS BASED ON RECORD INFORMATION AS COLLECTED FROM THE ASSESSORS PARCEL MAP, IT IS NOT THE RESULT OF A COMPLETE BOUNDARY SURVEY, VACATIONS AND OTHER DEEDS OF RECORD MAY AFFECT THE LOCATION OF TRUE BOUNDARY LINES.

DATUM STATEMENT:

BASIS OF BEARINGS:

BEARINGS SHOWN HEREON ARE BASED UPON THE CALIFORNIA COORDINATE SYSTEM, ZONE 5, NAD 83 (NSRS2007) - EPOCH 2013.250 AS DERIVED THROUGH FIXED RTK OBSERVATIONS RCTM VRS CORRECTED THROUGH SMARTNET.

BENCHMARK:

ELEVATIONS SHOWN HEREON ARE BASED ON ORTHOMETRIC ELEVATIONS DERIVED BY GPS OBSERVATIONS USING THE GEOD12A MODELING CONVERSION AS PUBLISHED BY THE NATIONAL GEODETIC SURVEY.

CURVE TABLE			
CURVE	DELTA	RADIUS	LENGTH
C1	$\Delta=89^{\circ}57'39''$	20.00'	31.40'

COORDINATES:

LATITUDE: $34^{\circ}10'18.479''$ N
LONGITUDE: $118^{\circ}27'17.084''$ W

DATUM: NAD83

JEFFERY L. MAYS
EXP: 12/31/14

L.S. NO. 6379



REVISIONS

JRN CIVIL ENGINEERS

232 AVENIDA FABRICANTE, SUITE 107
SAN CLEMENTE, CALIFORNIA 92672
(949) 248-4685 FAX (949) 248-4687

AT&T SITE CLV4751

14748 BURBANK BOULEVARD
LOS ANGELES, CA. 91411
SURE SITE CONSULTANTS

SCALE: 1" = 20'

DATE: 12/20/13

DRAWN BY: BJK

CHKD. BY: JLM

SHEET 1 OF 1

FILE NO.

13353

ABBREVIATIONS

AAV	ALTERNATE ACCESS VENDER
AFF	ABOVE FINISHED FLOOR
AGL	ABOVE GRADE LEVEL
AMSL	ABOVE MEAN SEA LEVEL
APPROX	APPROXIMATE
ATS	AUTOMATIC TRANSFER SWITCH
AWG	AMERICAN WIRE GAUGE
BBU	BATTERY BACKUP UNIT
BLDG	BUILDING
BTS	BASE TRANSMISSION STATION
C	CENTERLINE
CLR	CLEAR
COL	COLUMN
CONC	CONCRETE
CND	CONDUIT
DWG	DRAWING
FT	FOOT (FEET)
EGB	EQUIPMENT GROUND BAR
ELEC	ELECTRICAL
EMT	ELECTRICAL METALLIC TUBING
ELEV	ELEVATION
EQUIP	EQUIPMENT
(E)	EXISTING
EXT	EXTERIOR
FND	FOUNDATION
F	FIBER
FIF	FACILITY INTERFACE FRAME
GA	GAUGE
GALV	GALVANIZED
GPS	GLOBAL POSITIONING SYSTEM
GND	GROUND
GSM	GLOBAL SYSTEM FOR MOBILE COMMUNICATION
LTE	LONG TERM EVOLUTION
MAX	MAXIMUM
MCPA	MULTI-CARRIER POWER AMPLIFIER
MFR	MANUFACTURER
MGB	MASTER GROUND BAR
MIN	MINIMUM
MMBTS	MULTI MODAL BASE STATION
MTS	MANUAL TRANSFER SWITCH
N.T.S.	NOT TO SCALE
O.C.	ON CENTER
OE/OT	OVERHEAD ELECTRIC/TELCO
PPC	POWER PROTECTION CABINET
P	PROPERTY LINE
RF	RADIO FREQUENCY
RRU	REMOTE RADIO UNIT
RGS	RIGID GALVANIZED STEEL
IN	INCH(ES)
INT	INTERIOR
LB(S), #	POUND(S)
SQ. FT.	SQUARE FOOT
STL	STEEL
TYP	TYPICAL
UE/UT	UNDERGROUND ELECTRIC/TELCO
UNO	UNLESS NOTED OTHERWISE
UMTS	UNIVERSAL MOBILE TELE-COMMUNICATION SYSTEM
VIF	VERIFY IN FIELD
W/	WITH
XFMR	TRANSFORMER

SYMBOLS

	REVISION
	WORK POINT
	UTILITY POLE
	BRICK
	COMPRESSED STONE
	CONCRETE
	EARTH
	GRAVEL
	MASONRY
	STEEL
	CENTERLINE
	PROPERTY LINE
	LEASE LINE
	EASEMENT LINE
	FENCE
	CHAINLINK
	WOOD
	WROUGHT IRON
	ELECTRIC
	OVERHEAD
	UNDERGROUND
	FIBER
	OVERHEAD
	UNDERGROUND
	TELEPHONE
	OVERHEAD
	UNDERGROUND
	DCPOWER

SECTION REFERENCE

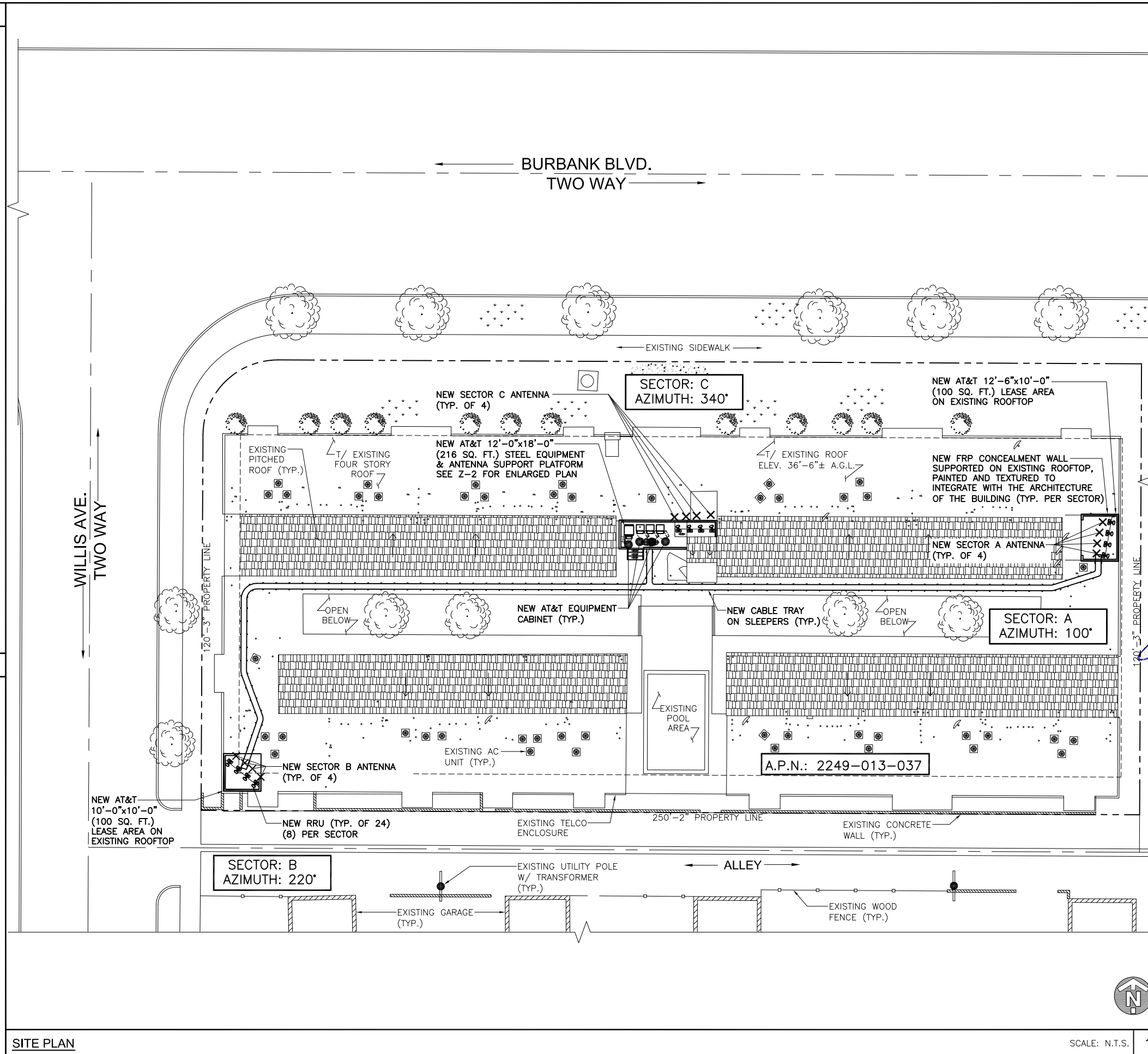

SITE PLAN

SCALE: N.T.S. 1

12900 PARK PLAZA DRIVE
3rd FLOOR
CERRITOS, CA 90703

36 EXECUTIVE PARK
SUITE 210
IRVINE, CA 92614

9600 W. BRYN MAWR AVE., SUITE 200
ROSEMONT, ILLINOIS 60018
TEL: 847-292-0200
FAX: 847-292-0206
www.FullertonEngineering.com

CHECKED BY:	TT		
APPROVED BY:	MB		
#	DATE	DESCRIPTION	INT.
	12/18/13	90% ZD's REVIEW	AU
	1/21/14	95% ZD's APPROVAL	RC
	1/28/14	FINAL ZD	RC

SIGNED DATE: 1/28/2014

SITE NAME	EVANGELATOS
SITE NUMBER	CLV4751
SITE ADDRESS	14748 BURBANK BLVD SHERMAN OAKS, CA 91411
SHEET NAME	SITE PLAN
SHEET NUMBER	Z-1

THIS DRAWING IS THE PROPERTY OF FULLERTON ENGINEERING CONSULTANTS, INC. IT IS FOR THE EXCLUSIVE USE OF THIS PROJECT. ANY RE-USE OF THIS DRAWING WITHOUT THE EXPRESSED WRITTEN CONSENT OF FULLERTON ENGINEERING CONSULTANTS, INC. IS PROHIBITED.



12900 PARK PLAZA DRIVE
3rd FLOOR
CERRITOS, CA 90703



36 EXECUTIVE PARK
SUITE 210
IRVINE, CA 92614



9600 W. BRYN MAWR AVE., SUITE 200
ROSEMONT, ILLINOIS 60018
TEL: 847-292-0200
FAX: 847-292-0206
www.FullertonEngineering.com

CHECKED BY:	TT		
APPROVED BY:	MB		
#	DATE	DESCRIPTION	INT.
	12/18/13	90% ZD's REVIEW	AU
	1/21/14	95% ZD's APPROVAL	RC
	1/28/14	FINAL ZD	RC

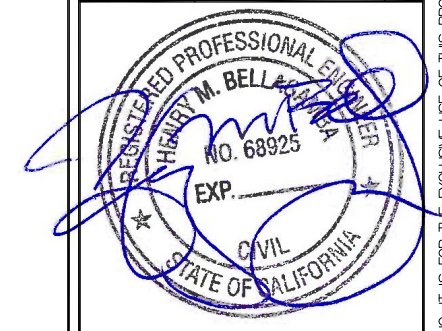

SIGNED DATE: 1/28/2014

SITE NAME	EVANGELATOS
SITE NUMBER	CLV4751
SITE ADDRESS	14748 BURBANK BLVD SHERMAN OAKS, CA 91411
SHEET NAME	ENLARGED SITE PLAN
SHEET NUMBER	Z-2

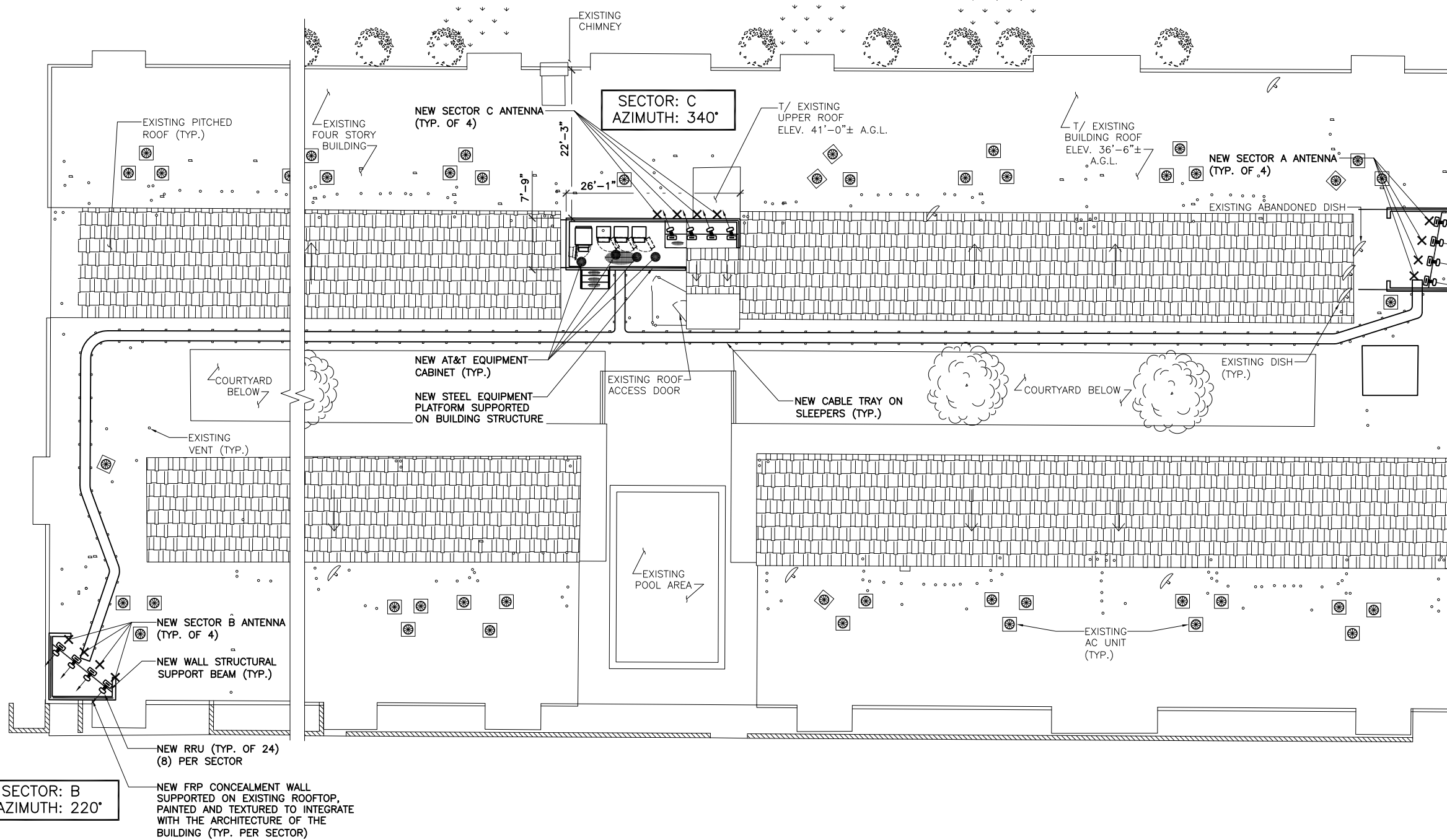

SECTOR: A
AZIMUTH: 100°



ENLARGED SITE PLAN

SCALE: N.T.S. 1

THIS DRAWING IS THE PROPERTY OF FULLERTON ENGINEERING CONSULTANTS, INC. IT IS FOR THE EXCLUSIVE USE OF THIS PROJECT. ANY RE-USE OF THIS DRAWING WITHOUT THE EXPRESSED WRITTEN CONSENT OF FULLERTON ENGINEERING CONSULTANTS, INC. IS PROHIBITED.

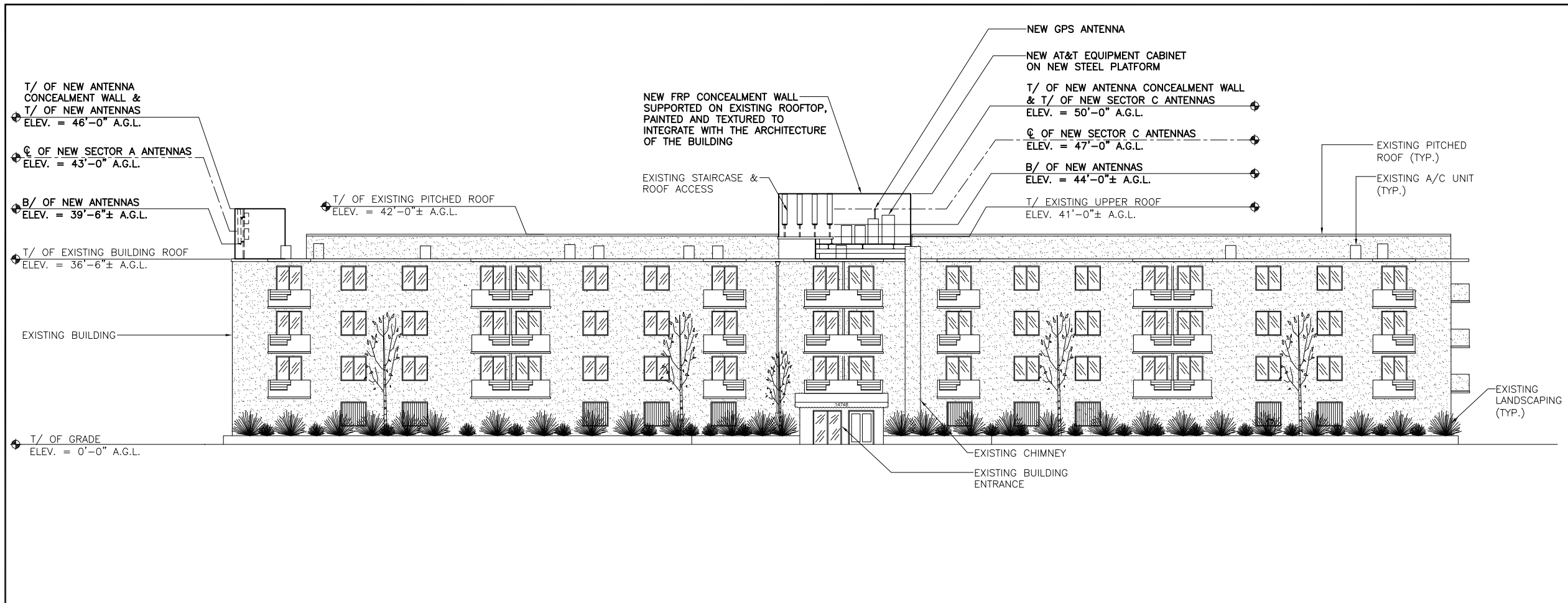

NORTH ELEVATION

SCALE: N.T.S. 1

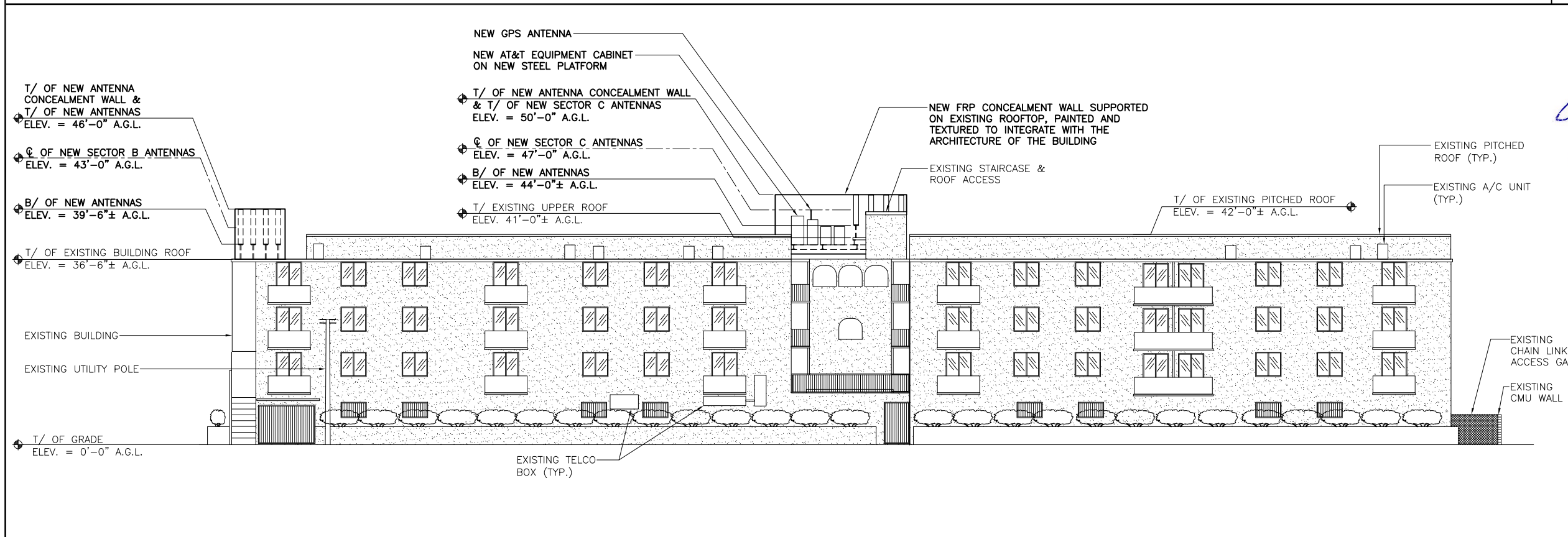

SOUTH ELEVATION

SCALE: N.T.S. 2

12900 PARK PLAZA DRIVE
3rd FLOOR
CERRITOS, CA 90703

36 EXECUTIVE PARK
SUITE 210
IRVINE, CA 92614

9600 W. BRYN MAWR AVE., SUITE 200
ROSEMONT, ILLINOIS 60018
TEL: 847-292-0200
FAX: 847-292-0206
www.FullertonEngineering.com

CHECKED BY:	TT		
APPROVED BY:	MB		
#	DATE	DESCRIPTION	INT.
	12/18/13	90% ZD's REVIEW	AU
	1/21/14	95% ZD's APPROVAL	RC
	1/28/14	FINAL ZD	RC



SIGNED DATE: 1/28/2014

SITE NAME	EVANGELATOS
SITE NUMBER	CLV4751
SITE ADDRESS	14748 BURBANK BLVD SHERMAN OAKS, CA 91411
SHEET NAME	NORTH/SOUTH ELEVATION
SHEET NUMBER	Z-3

THIS DRAWING IS THE PROPERTY OF FULLERTON ENGINEERING CONSULTANTS, INC. IT IS FOR THE EXCLUSIVE USE OF THIS PROJECT. ANY RE-USE OF THIS DRAWING WITHOUT THE EXPRESSED WRITTEN CONSENT OF FULLERTON ENGINEERING CONSULTANTS, INC. IS PROHIBITED.

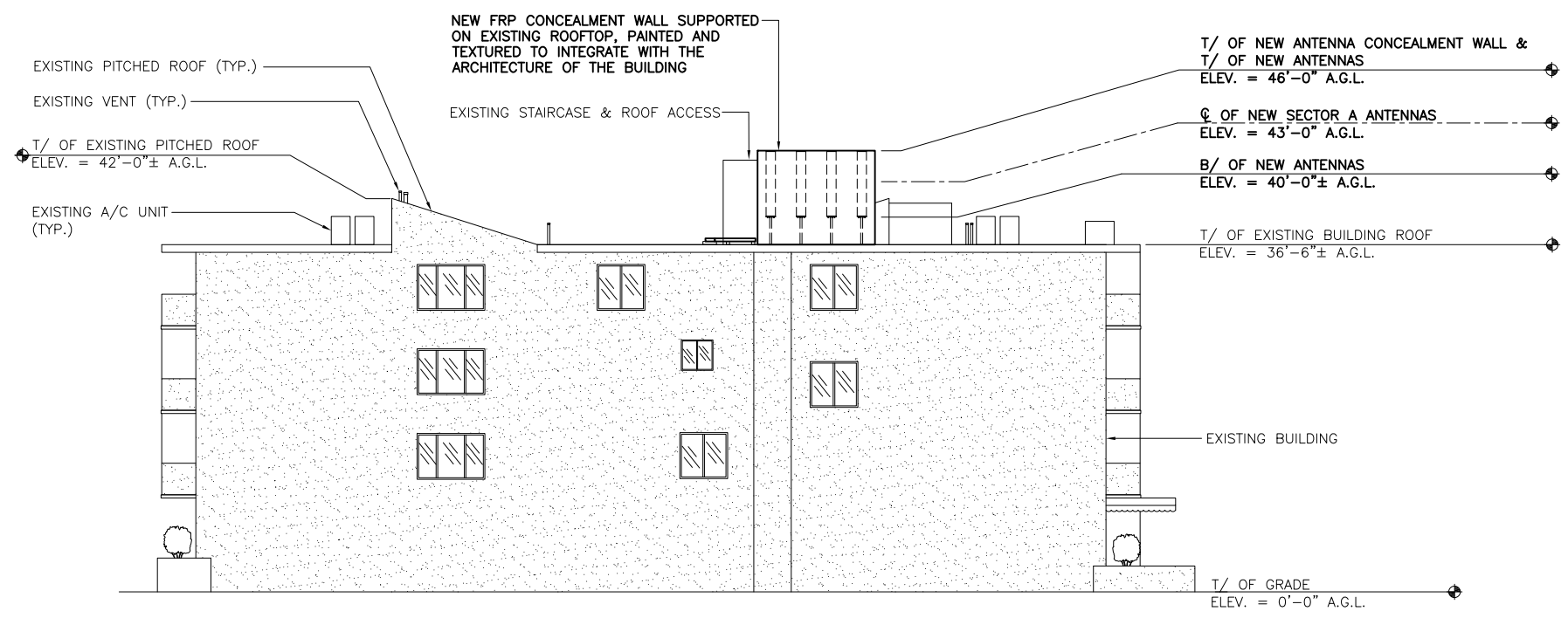

EAST ELEVATION

SCALE: N.T.S. 1



WEST ELEVATION

SCALE: N.T.S. 2

12900 PARK PLAZA DRIVE
3rd FLOOR
CERRITOS, CA 90703

36 EXECUTIVE PARK
SUITE 210
IRVINE, CA 92614

9600 W. BRYN MAWR AVE., SUITE 200
ROSEMONT, ILLINOIS 60018
TEL: 847-292-0200
FAX: 847-292-0206
www.FullertonEngineering.com

CHECKED BY:	TT		
APPROVED BY:	MB		
#	DATE	DESCRIPTION	INT.
12/18/13		90% ZD's REVIEW	AU
1/21/14		95% ZD's APPROVAL	RC
1/28/14		FINAL ZD	RC

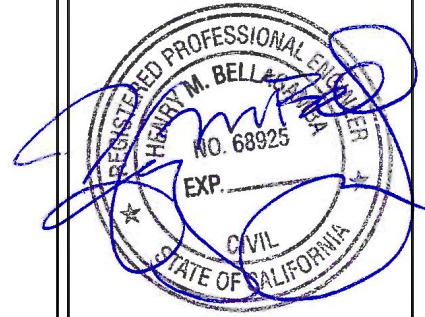

SIGNED DATE: 1/28/2014

SITE NAME	EVANGELATOS
SITE NUMBER	CLV4751
SITE ADDRESS	14748 BURBANK BLVD SHERMAN OAKS, CA 91411
SHEET NAME	EAST/WEST ELEVATION
SHEET NUMBER	Z-4

THIS DRAWING IS THE PROPERTY OF FULLERTON ENGINEERING CONSULTANTS, INC. IT IS FOR THE EXCLUSIVE USE OF THIS PROJECT. ANY RE-USE OF THIS DRAWING WITHOUT THE EXPRESSED WRITTEN CONSENT OF FULLERTON ENGINEERING CONSULTANTS, INC. IS PROHIBITED.



CHECKED BY:	TT		
APPROVED BY:	MB		
#	DATE	DESCRIPTION	INT.
	12/18/13	90% ZD's REVIEW	AU
	1/21/14	95% ZD's APPROVAL	RC
	1/28/14	FINAL ZD	RC

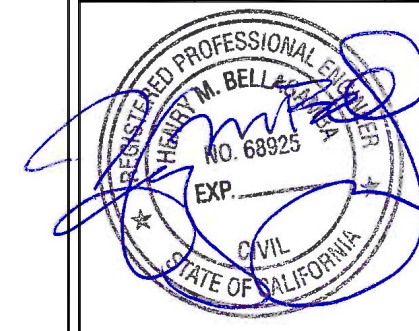

SIGNED DATE: 1/28/2014

SITE NAME	EVANGELATOS
SITE NUMBER	CLV4751
SITE ADDRESS	14748 BURBANK BLVD SHERMAN OAKS, CA 91411
SHEET NAME	RFDS INFORMATION
SHEET NUMBER	Z-5

ANTENNA, TRANSMISSION CABLE AND RRU REQUIREMENTS

SECTOR	PROPOSED TECHNOLOGY	ANTENNA		ANTENNA AZUMITH	RAD. CENTER	TRANSMISSION LINES (LENGHT FT. +/-)			RRU UP OR DOWN	RRU COUNT	RRU LOCATION (DISTANCE FROM ANTENNA)	RRU MIN. CLEARANCES			
		AIR OR NON-AIR	SIZE (4', 6' OR 8')			FEEDER/JUMPER LENGTH	FEEDER/JUMPER TYPE	DC CABLE				ABOVE	BELOW	SIDES	
"SECTOR A"	1	LTE	AIR	6'	100°	43'	8'	LDF4 (1/2")	+/-40 (AWG #8)	UP	2	3'	18"	8"	0"
	2	LTE	AIR	6'	100°	43'	8'	LDF4 (1/2")	+/-40 (AWG #8)	UP	2	3'	18"	8"	0"
	3	UMTS	NON-AIR	6'	100°	43'	8'	LDF4 (1/2")	+/-40 (AWG #8)	UP	2	3'	18"	8"	0"
	4	LTE	AIR	6'	100°	43'	8'	LDF4 (1/2")	+/-40 (AWG #8)	UP	2	3'	18"	8"	0"
"SECTOR B"	1	LTE	AIR	6'	220°	43'	8'	LDF4 (1/2")	+/-40 (AWG #8)	UP	2	3'	18"	8"	0"
	2	LTE	AIR	6'	220°	43'	8'	LDF4 (1/2")	+/-40 (AWG #8)	UP	2	3'	18"	8"	0"
	3	UMTS	NON-AIR	6'	220°	43'	8'	LDF4 (1/2")	+/-40 (AWG #8)	UP	2	3'	18"	8"	0"
	4	LTE	AIR	6'	220°	43'	8'	LDF4 (1/2")	+/-40 (AWG #8)	UP	2	3'	18"	8"	0"
"SECTOR C"	1	LTE	AIR	6'	340°	47'	8'	LDF4 (1/2")	+/-40 (AWG #8)	UP	2	3'	18"	8"	0"
	2	LTE	AIR	6'	340°	47'	8'	LDF4 (1/2")	+/-40 (AWG #8)	UP	2	3'	18"	8"	0"
	3	UMTS	NON-AIR	6'	340°	47'	8'	LDF4 (1/2")	+/-40 (AWG #8)	UP	2	3'	18"	8"	0"
	4	LTE	AIR	6'	340°	47'	8'	LDF4 (1/2")	+/-40 (AWG #8)	UP	2	3'	18"	8"	0"